Ming Hsieh Department of Electrical Engineering

A New Modeling Framework for Multiscale Neural Activity Underlying Behavior

USC Viterbi School of Engineering

Hamidreza Abbaspourazad and Maryam M. Shanechi
Department of Electrical Engineering, University of Southern California, Los Angeles, CA

I. Introduction

- The ability to record simultaneous multiscale brain activity introduces the new challenge of modeling discrete/continuous modalities jointly.
- Model-based multiscale decoders can lead to more accurate BMI's.
- We build a **multiscale model** for ECoG/LFP and spiking activity as follows:

Two Simultaneous Observations

$$x_t = \mathbf{A}x_{t-1} + \mathbf{B}u_t + w_t \;\; ; \;\; COV(w_t) = \mathbf{Q}$$
$$y_t = \mathbf{C}x_t + \mathbf{D}u_t + v_t \;\; ; \;\; COV(v_t) = \mathbf{R}$$
$$P(N_t|x_t) = \prod_C (\lambda_c(t|x_t, H_t^c).\Delta)^{N_t^c}.e^{-(\lambda_c(t|x_t,H_t^c).\Delta}$$
$$\lambda_c = e^{\beta_c + \boldsymbol{\alpha_c}^T.x}$$

Multiscale Model

- EM has been used to learn linear Gaussian dynamical models [Ghahramani et al., 1999] or to learn 1-dimensional point process models [Smith et al. 2003].
- We develop a new multiscale **EM algorithm** to identify multiscale model parameters.
- The parameters to be estimated are **A, B, Q, C,D, R,** $\boldsymbol{\beta_c}, \boldsymbol{\alpha_c}$ for c=1:N

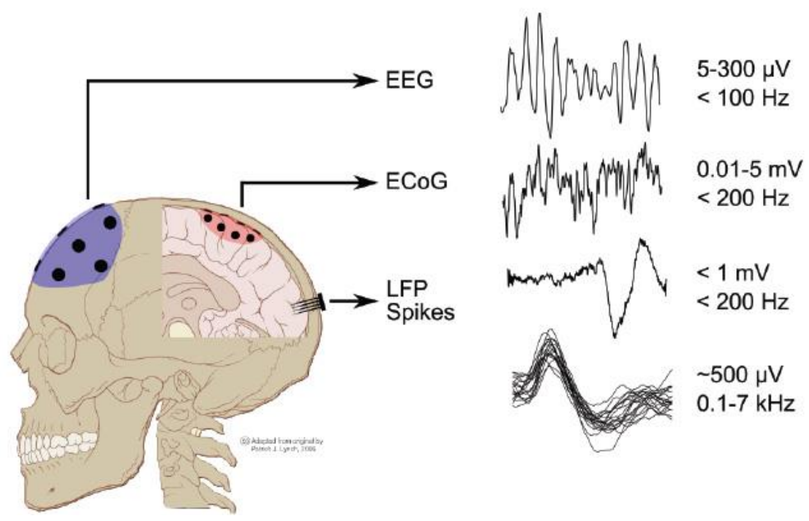

II. Architecture

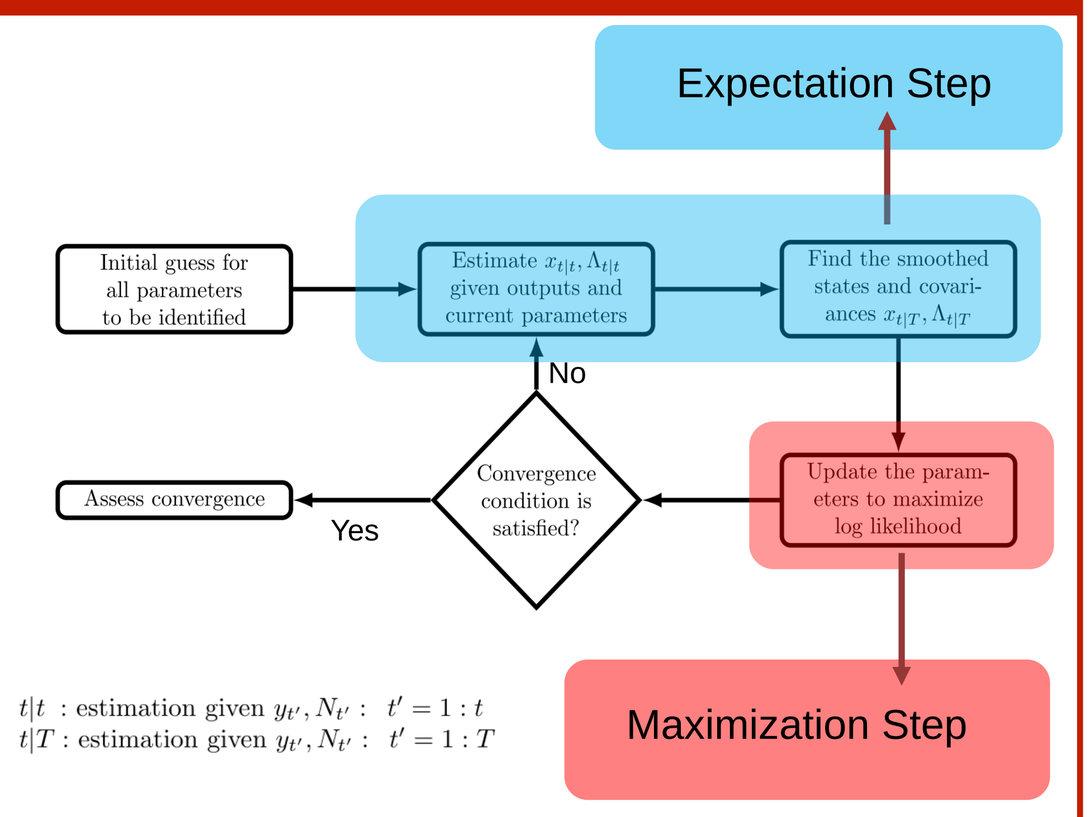

References:

Shanechi et al., PLoS Comp. Bio., 2016;
Hsieh & Shanechi, IEEE EMBC, Orlando, FL, 2016;
Smith et al., Neural Computation, 2003;
Ghahramani et al., Technical Report, 1999;

III. EM Algorithm

The goal is to find the equations for the expectation and maximization step for multiscale data

1. We write the **multiscale log likelihood** function:

$$L = -\tfrac{1}{2}[x_1 - \Pi_1]^T \mathbf{V_1}^{-1}[x_1 - \Pi_1] - \tfrac{1}{2}\log|\mathbf{V_1}|$$
$$- \sum_{t=2}^{T}([x_t - \mathbf{A}x_{t-1} - \mathbf{B}u_t]^T \mathbf{Q}^{-1}[x_t - \mathbf{A}x_{t-1} - \mathbf{B}u_t]) - \tfrac{T-1}{2}\log|\mathbf{Q}|$$
$$- \sum_{t'=2}^{T'}([y_{t'} - \mathbf{C}x_{t'} - \mathbf{D}u_{t'}]^T \mathbf{R}^{-1}[y_{t'} - \mathbf{C}x_{t'} - \mathbf{D}u_{t'}]) - \tfrac{T'-1}{2}\log|\mathbf{R}|$$
$$+ \sum_{t=1}^{T}(\sum_{c=1}^{N}(N_t^c(\log\Delta + \beta_c + \boldsymbol{\alpha_c}^T.x_t) - \Delta.e^{\beta_c + \boldsymbol{\alpha_c}^T.x}))$$

2. Expectation Step

$$x_{t|t-1} = \mathbf{A}x_{t-1|t-1} + \mathbf{B}u_t$$
$$\Lambda_{t|t-1} = \mathbf{A}\Lambda_{t-1|t-1}\mathbf{A}^T + \mathbf{Q}$$
$$\Lambda_{t|t}^{-1} = \Lambda_{t|t-1}^{-1} + \mathbf{C}^T R^{-1}\mathbf{C} + \left[\sum_{c=1}^{C}\boldsymbol{\alpha}_c\boldsymbol{\alpha}_c^T\lambda(t|x_t;\boldsymbol{\phi}_c)\Delta\right]_{x_{t|t-1}}$$
$$x_{t|t} = x_{t|t-1} + \Lambda_{t|t} \times \left[\mathbf{C}^T R^{-1}[Y_t - \mathbf{C}x_t - \mathbf{D}u_t] + \sum_{c=1}^{C}\boldsymbol{\alpha}_c[N_t^c - \lambda(t|x_t;\boldsymbol{\phi}_c)\Delta]\right]_{x_{t|t-1}}$$

3. Maximization Step

$$\frac{\partial L}{\partial \mathbf{A}} = 0 \;\; \frac{\partial L}{\partial \mathbf{B}} = 0 \;\; \frac{\partial L}{\partial \mathbf{Q}} = 0 \;\; \frac{\partial L}{\partial \mathbf{C}} = 0 \frac{\partial L}{\partial \mathbf{D}} = 0 \;\; \frac{\partial L}{\partial \mathbf{R}} = 0 \;\; \frac{\partial L}{\partial \boldsymbol{\alpha_c}} = 0 \;\; \frac{\partial L}{\partial \beta_c} = 0 \;\; \forall \;\; c = 1:N$$

IV. Results

- Goodness of fit assessment:
  - One-step(or multiple-step) ahead prediction error for continuous ECoG/LFP observations
  - KS plot for spiking observations
  - Open-Loop decoding

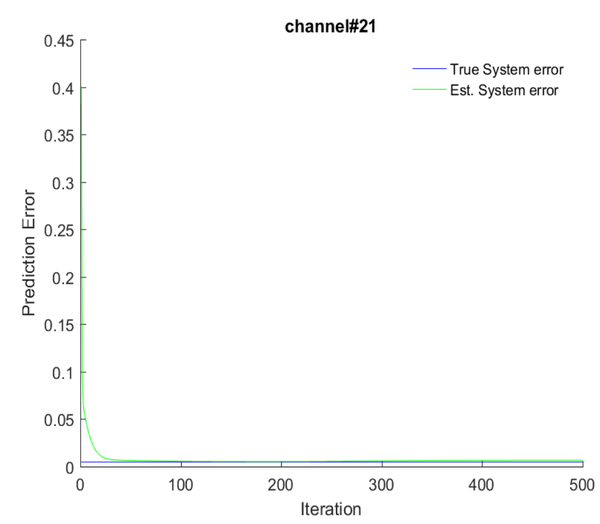

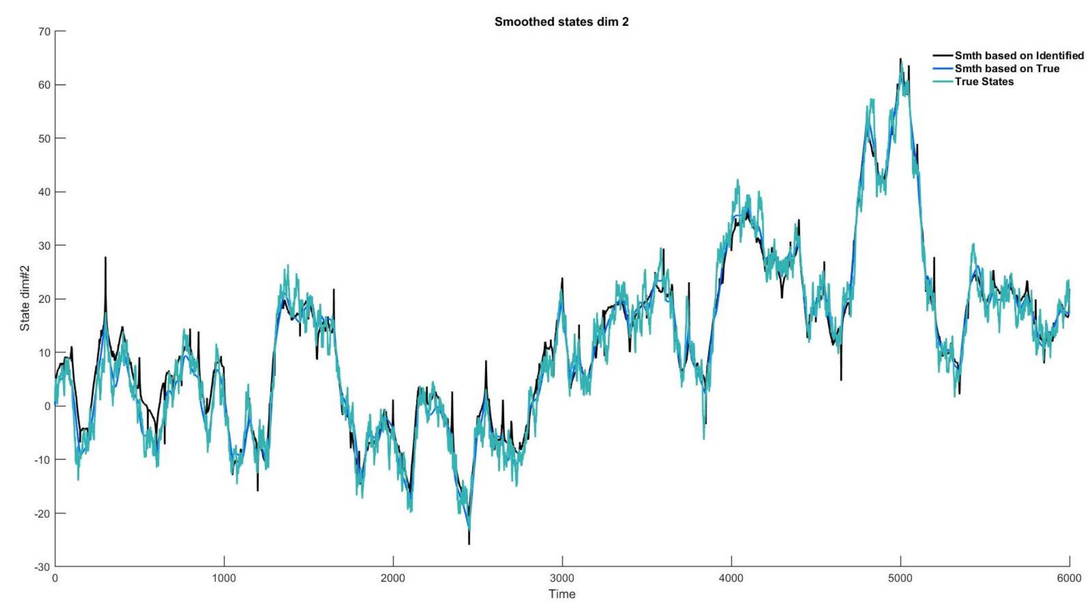

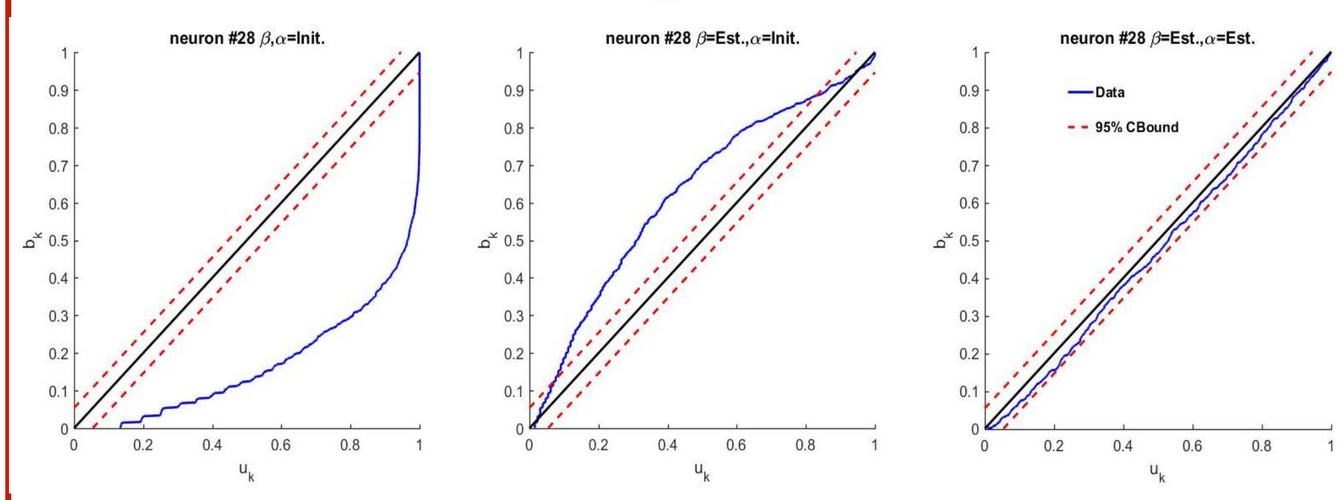

NSF

Cal-BRAIN A NEUROTECHNOLOGY PROGRAM FOR CALIFORNIA

Ming Hsieh Institute
Ming Hsieh Department of Electrical Engineering